

Jeppesen SchedulePlanner

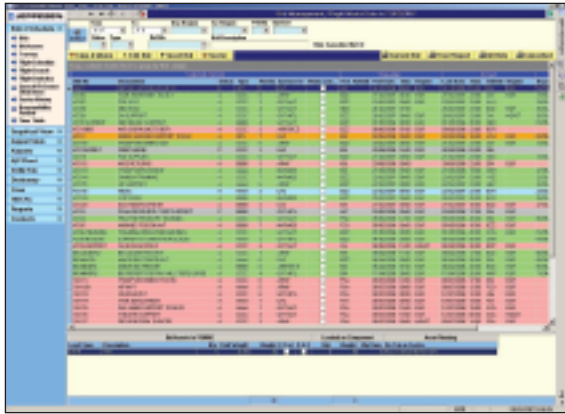

Challenge

In today's complex and demanding mission planning environment, the ability to optimize the use of every airframe is critical to mission success.

Solution

The Jeppesen SchedulePlanner fleet management tool gives you the ability to operate your fleet at its most efficient level.

Features and Benefits

- Jeppesen SchedulePlanner builds flights and flight series graphically, using an intelligent aircraft assignment algorithm to automate production of the fleet schedule plan and the airport slot coordination

- The system facilitates the recording and planning of cargo, fuel and passengers through the entire mission - from an Air Transport Order to the actual aircraft they travel on
- Jeppesen SchedulePlanner enables you to optimize the moving of freight and passengers through all phases of a mission, from planning to arrival



Jeppesen SchedulePlanner Offers:

- Graphical displays of bids, aircraft and loads
- Compiling of aircraft missions
- Integrated slot management
- Improved communication
- Improved logistic handling
- Improved overall operational efficiency through the optimal use of your aircraft fleet
- Mission reports
- Aircraft activity reports

Contact Us Today!

Western Hemisphere

Toll Free: 800.537.7002

Ops and Nav Services: +1 303.328.6994

E-mail: GMS_Support@jeppesen.com

Eastern Hemisphere

Ops Services: +44 1293 842 400

Nav Services: +49 6102 50 8263

E-mail: GMS_Support@jeppesen.com

www.jeppesen.com



Photo Courtesy of U.S. Air Force Staff Sgt. Mitch Fugua